

2025 SUNFLOWER CLASSIC YOUTH SHOW

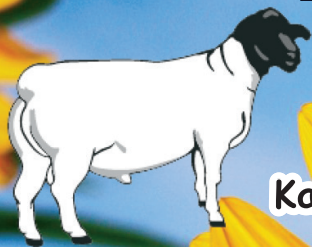

May 2, 2025

Kansas State Fairgrounds • Hutchinson, Kansas

Breeding Sheep Classes - Separate Divisions for Dorpers and White Dorpers

- A) Yearling Rams (born September 1, 2023 - August 31, 2024)
- B) Yearling Ewes (born September 1, 2023 - August 31, 2024)
- C) Early Fall Rams (born September 1, 2024 - October 31, 2024)
- D) Early Fall Ewes (born September 1, 2024 - October 31, 2024)
- E) Late Fall Rams (born November 1, 2024 - December 31, 2024)
- F) Late Fall Ewes (born November 1, 2024 - December 31, 2024)
- G) Winter Ewe Lambs (born January 1, 2025 - February 28, 2025)

Show Rules

1. All exhibitors must be ADSBS individual members in good standing (2025 dues paid).
2. All sheep shown must be ADSBS registered in the name of the youth member (not family, farm or ranch).
3. There is no minimum age for exhibitors, but the youth exhibitor must show their animal by controlling the head. Another youth exhibitor may assist as healer to set hind legs.
4. All animals must be properly washed and sheared.
5. Sheep may be shown with or without halters in all classes.
6. Entry fee is \$5.00 per head.
7. Youth Show sheep should arrive no later than 11:00 AM, checked in by 1:00 PM on Friday, May 2nd. Show will begin immediately following the Open Show on Friday afternoon. All sheep must be removed from Hutchinson Fairgrounds by Saturday evening.
8. All sheep brought to the Hutchinson Fairgrounds must be listed on a proper Interstate Health Certificate, and must carry USDA scrapie identification tags.
9. Awards placed first through fifth.

2 Ways to Enter

1) **Old Fashion Way!** Complete the fillable form, print it and mail with a check to:

Mid American Dorper Breeders

Juanita Daniels

331 Valley View Rd

Rose Bud, AR 72137

ENTRY FORMS MUST BE POSTMARKED BY APRIL 7th, 2025

2) **Electronic Way!** Fill out the fillable entry form and email to:

midamericandorperbreeders@gmail.com

You will receive an invoice, including a 4% processing fee and payment will need to be made before the entries are accepted.

EMAILED ENTRY FORMS MUST BE EMAILED AND PAID BY APRIL 14th, 2025

Sponsored By:

Mid American Dorper Breeders



For further information:

Freddy Rossouw • (785) 533-4444
deercreekdorpers@gmail.com

2025 Sunflower Classic Youth Show
ENTRY FORM

Exhibitor Name: _____ Age _____

Address _____

City, State, Zip _____

Phone _____ Email _____

ENTRY SUMMARY

_____ head @ \$5/hd = _____

Total = _____ (checks made to Mid American Dorper Breeders)

_____ Email me an invoice with the 4% processing fee to pay by credit card.

____ **Dorper** ____ **White Dorper** ____ Yearling Ram ____ Early Fall Ram ____ Late Fall Ram
____ Yearling Ewe ____ Early Fall Ewe ____ Late Fall Ewe ____ Winter Ewe Lamb

Animal's Flock Name & Number _____ Registration Number _____ Birthdate _____

____ **Dorper** ____ **White Dorper** ____ Yearling Ram ____ Early Fall Ram ____ Late Fall Ram
____ Yearling Ewe ____ Early Fall Ewe ____ Late Fall Ewe ____ Winter Ewe Lamb

Animal's Flock Name & Number _____ Registration Number _____ Birthdate _____

____ **Dorper** ____ **White Dorper** ____ Yearling Ram ____ Early Fall Ram ____ Late Fall Ram
____ Yearling Ewe ____ Early Fall Ewe ____ Late Fall Ewe ____ Winter Ewe Lamb

Animal's Flock Name & Number _____ Registration Number _____ Birthdate _____

____ **Dorper** ____ **White Dorper** ____ Yearling Ram ____ Early Fall Ram ____ Late Fall Ram
____ Yearling Ewe ____ Early Fall Ewe ____ Late Fall Ewe ____ Winter Ewe Lamb

Animal's Flock Name & Number _____ Registration Number _____ Birthdate _____

