

## MEMBERSHIP APPLICATION

Name: \_\_\_\_\_

Address: \_\_\_\_\_

City: \_\_\_\_\_ State: \_\_\_\_\_ Zip Code: \_\_\_\_\_

Telephone: \_\_\_\_\_ Fax: \_\_\_\_\_

E-mail: \_\_\_\_\_

Website: \_\_\_\_\_

Check the following that apply to you:

- | Breed:                                   | Status:                                 | Purpose:                                 |
|--|---|--|
| <input type="checkbox"/> Dorper          | <input type="checkbox"/> Fullblood      | <input type="checkbox"/> Breeding Stock  |
| <input type="checkbox"/> White Dorper    | <input type="checkbox"/> Purebred       | <input type="checkbox"/> Commercial      |
| <input type="checkbox"/> Other:<br>_____ | <input type="checkbox"/> Percentage     | <input type="checkbox"/> Other:<br>_____ |
|  | <input type="checkbox"/> VFSCP enrolled |  |
|  | <input type="checkbox"/> ADSBS Member   |  |

Quantity (Flock size and how many do you plan to sale within a year): \_\_\_\_\_

Annual Membership Dues are \$20.00 made payable to: Mid American Dorper Breeders

Please send application and payment to: **MADB**  
**c/o Juanita Daniels**  
**331 Valley View Road**  
**Rose Bud, AR 72137**

# Mid American Dorper Breeders

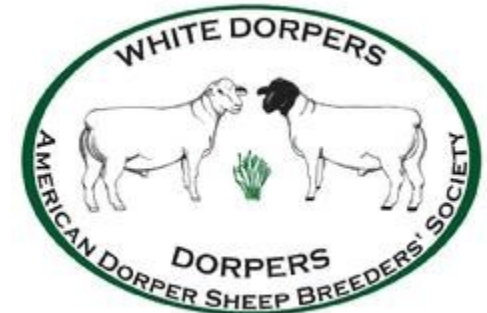
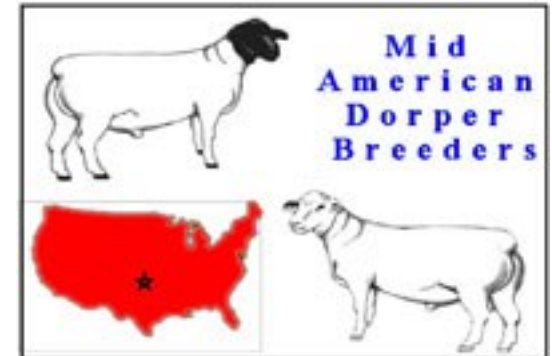

*"Promoting the Dorper and White  
Breeds in the Mid-West"*

## Mid American Dorper Breeders Purpose and Goals

The Mid American Dorper Breeders (MADB) is a local organization of the American Dorper Sheep Breeders Society serving the Midwest. Primarily but not limited to Arkansas, Kansas, Missouri, and Oklahoma.

The Mid American Dorper Breeders (MADB) thank you for showing interest in the Dorper and White Dorper breeds. Dorper and White Dorper sheep are hardy and highly adaptable. They do well in harsh conditions for more intensive operations. Dorpers are non-seasonal breeders or have an extended breeding season. They can easily be managed to produce three lamb crops in two years. Dorper and White Dorper sheep cross well with ewes of other breeds, producing fast growing muscular lambs.

With the correct breeding programs they can be heat tolerant, insect, and parasite resistant.

The MADB have several goals for achieving a workable relationship with Dorper and White Dorper Breeders, Commercial Breeders, Sale Barns and Packing Plants.

### **MADB Goals**

**Promotion**—Furnishing information about the Dorper and White Dorper Breeds to those who are unfamiliar with these breeds.

**Superior Genetics**—Striving to produce top quality breeding stock with South African Standards.

**Education**—Providing knowledge and information of the Dorper breeds to the commercial producer for increasing profitability and productivity within their flock.



**Membership Network**—Encouraging member to use teamwork for production and marketing of quality Dorper and White Dorper Sheep.

Please feel free to contact any of our members with questions you may have about the organization or the Dorper and White Dorper breeds.

You are welcome to complete the membership application on the back.

---

### **CONTACT US**

**Email:** [midamericandorper@gmail.com](mailto:midamericandorper@gmail.com)

**Web Page:**  
[www.midamericandorper.com](http://www.midamericandorper.com)

**Facebook page :**  
[www.facebook.com/MADBreeders](http://www.facebook.com/MADBreeders)