

MID AMERICAN DORPER BREEDERS

SUNFLOWER

Classic

DORPER & WHITE DORPER



Sale Catalog

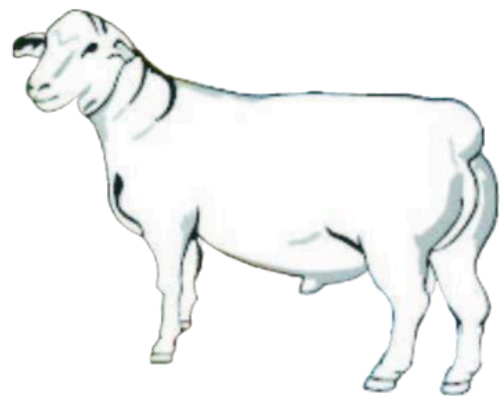
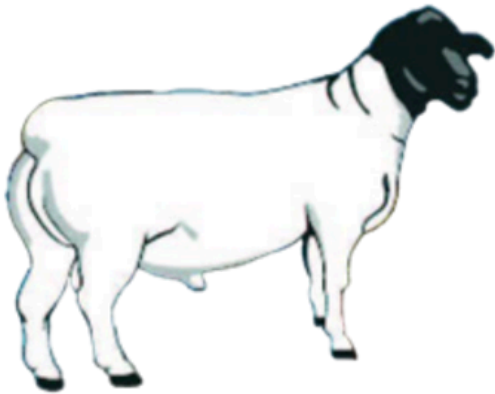

May 16, 2026 11:00 am

**KANSAS STATE
FAIR GROUNDS**

**HUTCHINSON,
KANSAS**

SUNFLOWER

Classic

MID AMERICAN DORPER BREEDERS

MAY 15 & 16, 2026

KS STATE FAIR GROUNDS - HUTCHINSON, KANSAS



<i>Thur</i> 14TH	CONSIGNORS MEAL SPONSORED BY: VOS FARMS & ANDINA PREMIER	6:00 PM
<i>Fri</i> 15TH	OPEN SHOW	11:00 AM
	YOUTH SHOW AFTER OPEN SHOW NOT BEFORE 3:00 PM	3:00 PM
	ANNUAL MEETING	6:00 PM
<i>Sat</i> 16TH	BUYERS BREAKFAST SPONSORED BY: GREEN TRUCK FARMS & TRIPLE T FARMS	8:30 AM
	WHY STANDARDS MATTER PRESENTED BY: PHIL GLASS & DR. KEVIN GAMBLE	9:30 AM
	SALE	11:00 AM

Quality Dorper and White Dorper Rams, Ewes, & Commercial Pens consigned. Catalog will be out soon!

More information at Mid American Dorper Breeders Facebook.

Contact:

Jenni Carr 316-323-7330 | midamericandorperbreeders@gmail.com

Sale Guarantee

GENERAL INFORMATION

SCHEDULE: Arrivals and check-in on Thursday, contact Freddy Rossouw for any late checkins.

FRIDAY: Open Show at 11:00 AM, followed by Youth Show 6:00 PM - MADB Annual Meeting

SATURDAY: Sale at 11:00 AM

LOCATION: Kansas State Fairgrounds, 2000 North Poplar St., Hutchinson, Kansas

JUDGES: Philip Glass & Dr. Kevin Gamble

AUCTIONEER: Andrew Sylvester

MINIMUM BIDS: There will be a minimum bid of \$400 on all single animals, \$400 per head on registered pens of two ewes, and \$250 per head on commercial pens of 3 ewes.

HEALTH PAPERS: All consignments will be accompanied by proper Interstate Health Certificates. Your local or state veterinarian should be able to advise you concerning the health requirements for sheep entering your state. All sheep sold must be in compliance with federal scrapie regulations. It is the responsibility of the buyer to adhere to any state entrance requirements or permits requires beyond the Interstate Health Certificate.

SALE PHONES: Freddy Rossouw (785-533-4444).

DORPER FUTURITY LAMBS: Consignors may nominate Fall, Winter, and Spring ewe lambs for the ADSBS Youth Futurity Program, and nominated ewes will be identified on the sale order with an "F" and paint branding. If purchased by ADSBS Junior Members these lambs can earn futurity premiums for points accumulated in shows through March 31, 2026.

TERMS AND CONDITIONS

TERMS: All purchases are to be settled for with the clerks immediately following the sale and before sheep are removed from the premises. ACH and Credit Cards will be accepted with a 4% convenience fee added to your purchases. The auctioneer's decision is final on any disputed bids. All animals are at purchaser's risk as soon as sold. A 20% surcharge will be assessed to any insufficient funds check issues. Buyer shall be responsible for any and all costs of collection, including attorney's fees. Institutions may pay by requisition. Registration papers will be transferred and mailed to the buyers within 3 weeks of Sale.

EXCEPT FOR THOSE STATED IN THE BELOW GUARANTEE, THERE ARE NO WARRANTIES, EITHER EXPRESSED OR IMPLIED, AS TO THE MERCHANTABILITY OR FITNESS FOR A PARTICULAR PURPOSE WITH RESPECT TO THE SHEEP BEING SOLD IN THIS SALE.

THE WARRANTIES AND GUARANTEES SET FORTH IN THE BELOW GUARANTEE ARE IN LIEU OF ALL OTHER WARRANTIES, EITHER EXPRESSED OR IMPLIED, AND REMEDIES PROVIDED THEREIN SHALL BE THE SOLE AND EXCLUSIVE REMEDY OF EACH BUYER, OR ANY OTHER PARTY CLAIMING THROUGH THE BUYER, FOR ANY BREACH OF WARRANTY OR GUARANTEE THEREIN PROVIDED, AND ALL OBLIGATIONS OR LIABILITIES.

1. Every ram and ewe sold will be guaranteed as a breeder if properly handled. It shall be the responsibility of the buyer to return the non-breeder to the seller in acceptable breeding condition. The seller, after a fair trial, and the animal is found to be a non-breeder, shall have the privilege of replacing the ram or ewe with one of equal value to the satisfaction of the buyer, or refunding the purchase price. This guarantee shall not apply the first year to any sheep that are shown subsequent to the sale date. All ewe lambs are exempt from the breeding guarantee the first year.
2. Notification of non-breeder rams must be made to the seller prior to October 1st following the sale; notification of non-breeder ewes must be made to the seller prior to April 1 of the following year.
3. This guarantee shall constitute a contract between the buyer and seller only, and no other parties assume any liability, legal or otherwise, expressed or implied.
4. The Mid American Dorper Breeders cannot or will not assume any responsibility as to the authenticity of the pedigrees, bloodlines, or information provided in the sale catalog, pen cards, or otherwise, and the subsequent genetic performance of any sheep purchased. All such information must be accepted at face value. Any statements or information given sale day supersedes catalogued information. Any special guarantees or claims offered by individual consignors is strictly between the consignor and the buyer, and will not be enforced by the sponsoring organization.

White Dorpers

Donelan Dorpers
Tony Donelan
42779 201st St, De Smet, SD 57231
605-929-5460
aadonelan@jacks.sdstate.edu

Bountiful Acres
Melodye McLeroy
PO Box 41, Thackerville, OK 73459
940-768-8055
melodyes.tunes@gmail.com

Entry 38 - Yearling Ram

Donelan Dorpers 2560 RF549995

B: 04/13/2025 Twin Fullblood
S: Donelan Dorpers 2420 RF197222
S: Twin County Dorpers 0799 RF119428
D: East Star Livestock 2004 EF137959
D: RF 7151 EF150819
S: RF 6978 RF142869
D: RF 6483 EF107793

Good frame sized ram, twin, out of a Riverwood ewe. Proven breeder and throws some color.

Entry 52 - Yearling Ewe

Donelan Dorpers SD4648 2563 EF548372

B: 04/13/2025 Twin Fullblood
S: Donelan Dorpers 2420 RF197222
S: Twin County Dorpers 0799 RF119428
D: East Star Livestock 2004 EF137959
D: Coyote Creek Farms 1915 EF131260
S: HC 6 2972 RF114931
D: Clover Leaf 521 EF099020

Twin out of a very prolific Coyote Creek Ewe.

Entry 70 - Yearling Ewe

Donelan Dorpers 2579 EF554644

B: 04/26/2025 Single Fullblood
S: Donelan Dorpers 2406 RF197221
S: Twin County Dorpers 0799 RF119428
D: Coyote Creek Farms 1917 EF131352
D: Donelan Dorpers 2344 EF180165
S: Twin County Dorpers 0799 RF119428
D: Coyote Creek Farms 1915 EF131260

Nice, Square, Feminine, and Deep.

Entry 51 - January Ewe

Donelan Dorpers 2607 EF554635

B: 01/05/2026 Single Fullblood
S: Donelan Dorpers 2420 RF197222
S: Twin County Dorpers 0799 RF119428
D: East Star Livestock 2004 EF137959
D: Donelan Dorpers 2328 EF180159
S: Twin County Dorpers 0516 RF119428
D: Coyote Creek Farms 1938 EF131278

Nice thick ewe lamb. Dam of the lamb, 2328's ram lamb won Grand Champion in the Youth Show Duncan 2025.

Entry 60 - Aged Ram

Willow Creek Ranch M507 RF166198

B: 01/01/2022 Twin Fullblood
S: Willow Creek Ranch M480 RF149093
S: Wildcat PJG 6233 RF108022
D: P H P White Dorpers 5157 EF102799
D: JBJ Livestock 823 EF150673
S: Wildcat Ranch 4125 RF089933
D: RF 6216 EF092010

A correct, functional ram with nice loin length, smooth topline, nice body length. Proven herdsire that has done me well. We are adjusting our genetics so he is looking a new flock.

Entry 58 - Yearling Ram

Bountiful Acres BA1124 RP196511

B: 11/04/2024 Single Purebred
S: Willow Creek Ranch M507 RF166198
S: Willow Creek Ranch M480 RF149093
D: JBJ Livestock 823 EF150673
D: Two Rock Ranch 22101 EP171218
S: RF 6889 RF134279
D: Yucca Lily S9003 EP144242

This ram has been a staple in our flock. A smooth excellent ram but we are changing up our genetics and we hate to see him go.

Entry 59 - Unaltered Ram

Bountiful Acres BA1131 RP195809

B: 10/20/2024 Single Purebred
S: Willow Creek Ranch M507 RF166198
S: Willow Creek Ranch M480 RF149093
D: JBJ Livestock 823 EF150673
D: Lewis White Dorpers 180108 EP135380
S: Lewis White Dorpers 150544 RP104959
D: Lewis White Dorpers 120145 EP095804

This ram is an asset to any flock. Excellent disposition, nice length, smooth topline make him a great choice. He will be fertility tested and ready to go to work.

Entry 67 - Unaltered Ram

Bountiful Acres 1009RED RP159297

B: 04/07/2021 Twin Purebred
S: Wildcat PJG 1903 RF133891
S: Wildcat Ranch 4213 RF090712
D: Wildcat PJG 7060 EF118607
D: Lewis White Dorpers 160199 EP117429
S: Lewis White Dorpers 140234 RP094336
D: Lewis White Dorpers 100327 EP099785

Fully functional ram with nice body length, great disposition, well balanced: great addition to your flock.

Dorpers

Bluestem Dorpers
Corbin Dewitt
PO Box 123, Ponca City, OK 74602
918-637-6379
corbindewittrealtor@yahoo.com

Triple T Farm
TJ Penland
PO Box 582, Dumas, TX 79029
806-717-7423
bigbearexpress325@gmail.com

Entry 50 - Late Fall Ram

Bluestem Dorpers 0056 RP553307

B: 11/12/2025 Single Purebred
S: Bar B Farms 0412 RP198948
S: Triple F Show Stock 11 RP126237
D: Bar B Farms 0317 EF159736
D: Red Dirt Dorpers 0060 EP192221
S: CR Ranch 2206 RP170581
D: Red Dirt Dorpers 2222 EP167122

Impressive young ram with extra bone, added length, and plenty of muscle. Built with the kind of structure and dimension that translates into real-world performance.

Entry 49 - Late Fall Ram

Bluestem Dorpers 0084 RF553193

B: 11/16/2025 Twin Fullblood
S: B Cook Dorpers 23503 RF182428
S: B Cook Dorpers 9221 RF134843
D: B Cook Dorpers 18-216 EF124764
D: Bluestem Dorpers 003 PINK EF186420
S: HC 6 3491 RF169455
D: Wilson Ranch 1783 EF113531

Very nice young ram sired by a Type 5 sire, offering the kind of consistency and look that stands out.

Entry 39 - Aged Ewe

EGGS 562 EF150590

B: 11/04/2019 Twin Fullblood
S: EGGS 1412 RF126738
S: EGGS 1087 RF114628
D: EGGS 347 EF126248
D: Circle H Livestock 497
S: Circle H Livestock 407 RF081352
D: Circle H Livestock 380 EF076306

Dam traces to Australian Kaya genetics, with Riverwood Farms on both sire and dam's sire sides. A proven, easy-keeping ewe that consistently raises quality lambs and excels on pasture.



Entry 40 - Early Fall Ram

Triple T Farm 0572 RP554334

B: 10/23/2025 Twin Purebred
S: Whetstone Prairie 21-38 RF156678
S: Whetstone Prairie 18-30 RF126731
D: Whetstone Prairie 20-06 EF145292
D: Valencia Dorpers 0107 EP159199
S: Central NM Dorpers 0111 RF113140
D: Valencia Dorpers 5 EP126242

Entry 41 - Yearling Ewe

Triple T Farms 0641 EF546180

B: 02/28/2025 Twin Fullblood
S: Whetstone Prairie 2138 RF156678
S: Whetstone Prairie 18-30 RF126731
D: Whetstone Prairie 20-06 EF145292
D: Icon D069 EF162956
S: Wilson Ranch 19-105 RF145857
D: Icon 8011 EF121986

San Juan Dorpers
Jonna Sandoval
14 CR 4904, Bloomfield, NM 87413
505-330-8277
jonnasandoval@hotmail.com

Entry 29 - Yearling Ewe

San Juan Dorpers 336 EF548754

B: 12/25/2024 Twin Fullblood
S: Axtell Quality Dorpers 23147 RF194765
S: Axtell Quality Dorpers 21074 RF170464
D: Mountain Valley Dorpers 97 EF159021
D: San Juan Dorpers 248 EF172795
S: Axtell Quality Dorpers 21094 RF170467
D: Shady Land Dorpers 192 EF111005

Well balanced, beautiful head and neck and top line.

Entry 28- Early Fall Ewe

San Juan Dorpers 357 EF551605

B: 08/14/2025 Twin Fullblood
S: Axtell Quality Dorpers 23147 RF194765
S: Axtell Quality Dorpers 21074 RF170464
D: Mountain Valley Dorpers 97 EF159021
D: San Juan Dorpers 245 EF172792
S: Axtell Quality Dorpers 21094 RF170467
D: Shady Lane Dorpers 193 EF111003

Dorpers

**Nylen Dorpers
Kelly Nylen**

**322 AN County Rd. 1812, Elkhart, TX 75839
979-299-9426
nylenkelly@yahoo.com**

**J & B Dorpers
Jose Alvarez**

**22113 Rickasha Drive, Edmond, OK 73025
405-248-5876
josealvarez.ja26@icloud.com**

Entry 23 - Early Fall Ewe

Nylen Dorper 0275 EF551265

B: 09/01/2025 Single Fullblood
S: P Tollerfson 1218 RF187696
S: Deer Creek Dorpers DC184 RF149835
D: Rippel Rock Farm 0063 EF134561
D: BJ Dorpers 129 EF180242
S: Quarter Circle T 2104 RF137978
D: HC 6 3182 EF135041

**Wold Dorpers
Debbie Wold**

**12255 FM 278, Terrell, TX 75161
469-595-1752
dwold61@gmail.com**

Entry 14 - Yearling Ram

Wold Dorpers 335 RF201118

B: 09/06/2024 Single Fullblood
S: HC 6 3431 RF167398
S: HC 6 3326 RF149356
D: HC 6 3146 EF135023
D: Wold Dorpers 135 EF166604
S: HC 6 3326 RF149356
D: HC 6 3346 EF155091

Fullblood yearling ram ready to go to work. We have had a few lambs hit the ground and have been really pleased with their style and growth. NSIP enrolled, a negative Brucellosis and positive semen

Entry 16 - Early Fall Ram

Wold Dorpers 350 RF552203

B: 09/06/20245 Single Fullblood
S: HC 6 3443 RF167387
S: NK Ranches Inc 1766 RF120160
D: HC 6 2924 EF111995
D: Hanna Dorpers K 2315 EF180490
S: Hanna Dorpers K 2008 RF145048
D: Hanna Dorpers 1696 EF110932

Fullblood ram lamb that is big and growthy, large boned and big footed with plenty of breed character. He would make a great addition to flocks large and small. NSIP enrolled and Brucellosis tested.

Entry 8 - Yearling Ram

J and B Dorpers 010 RF202884

B: 05/31/2025 Twin Fullblood
S: Coyote Creek Farm 21101 RF172530
S: Dell Dorpers 160797 RF160797AU
D: Dell Dorpers 150163 EF150163AU
D: BJ Dorpers 45 EF157113
S: Quarter Circle T 2116 RF139376
D: Poetry Dorpers 0218 EF107977

Entry 9 - Yearling Ram

J and B Dorpers 002 RF202887

B: 02/16/2025 Twin Fullblood
S: Coyote Creek Farm 21101 RF172530
S: Dell Dorpers 160797 RF160797AU
D: Dell Dorpers 150163 EF150163AU
D: Hijo Dorpers B-565 EF151188
S: HiJo Dorpers B352 RF121588
D: HiJo Dorpers 256 EF112089



TJ AND TERASA PENLAND

806 717 7423

bigbearexpress325@gmail.com

Triple T Farm

Dumas, TX

Dorpers

Flying A Dorpers
Lee Ann Armstrong
5606 E 116th St, Perkins, OK 74059
956-357-2223
lee_ann_armstrong@yahoo.com

Entry 66 - Unhalted Ram

Flying A Dorpers 0169 RF551787
B: 02/27/2025 Twin Fullblood
S: EGGS 919 RF186116
S: Lazy 5 Ranch 5282 RF157765
D: EGGS 356 EF126257
D: EPM 259 EF194892
S: EPM 0001 RF129914
D: EPM 0017 EF134946

Entry 68 - Unhalted Ram

Flying A Dorpers 0224 RF551854
B: 11/02/2025 Single Fullblood
S: Whetstone Prairie 2246 RF171696
S: HC 6 3305 RF145808
D: Whetstone Prairie 16-07 EF107934
D: EPM 316 EF194894
S: EPM 0001 RF129914
D: EPM 0023 EF134950

Entry 63 - Yearling Ewe

Flying A Dorpers 0191 EF551796
B: 03/19/2025 Twin Fullblood
S: EGGS 919 RF186116
S: Lazy 5 Ranch 5282 RF157765
D: EGGS 356 EF126257
D: Deer Creek Dorpers DC205 EF161352
S: Deer Creek Dorpers DC187 RF149840
D: Deer Creek Dorpers DC163 EF128159

Entry 64 - Yearling Ewe

Flying A Dorpers 0177 EF551791
B: 03/05/2025 Twin Fullblood
S: Whetstone Prairie 2246 RF171696
S: HC 6 3305 RF145808
D: Whetstone Prairie 16-07 EF107934
D: EPM 0117 EF164069
S: EPM 00368 RF142424
D: EPM 0017 EF134946

Entry 65 - Yearling Ewe

Flying A Dorpers 0183 EF551793
B: 03/05/2025 Twin Fullblood
S: Whetstone Prairie 2246 RF171696
S: HC 6 3305 RF145808
D: Whetstone Prairie 16-07 EF107934
D: Icon 8048 EF121994
S: Icon 3237 RF082784
D: Icon 5191 EF099542

LIVE WIRE

FENCE SUPPLY



"Your Regenerative Grazing Resource"

- Stay Tuff Hi-Tensile Field Fence
- Portable Electric Fence & Netting
- Portable Solar Fence Chargers
- Rivera Custom Gates
- High Performance Sheep Mineral

Jake & Cassie Miller
Culbertson, NE (308) 350-0034
www.livewirefencesupply.com

Deer Creek Dorpers

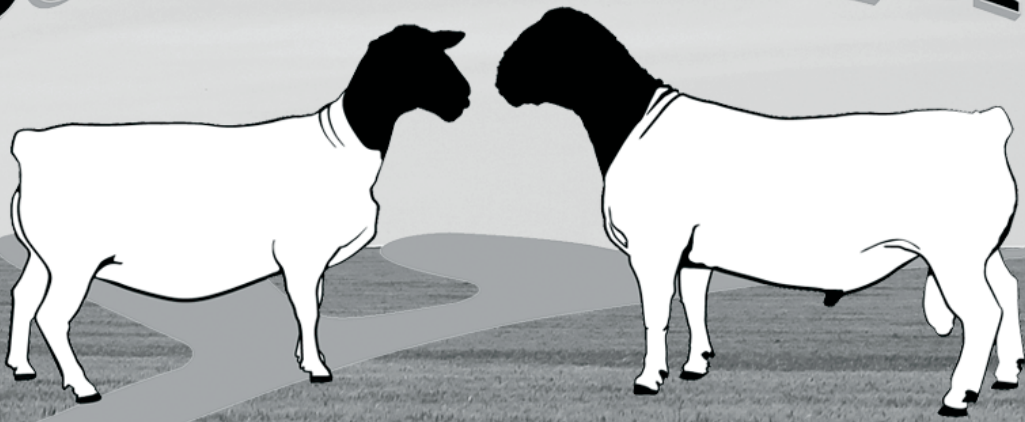

Semen Available

Freddy Rossouw

Phillipsburg, KS 785-533-4444



Pen of 2 - White Dorpers

Donelan Dorpers
Tony Donelan
42779 201st St, De Smet, SD 57231
605-929-5460
aadonelan@jacks.sdstate.edu

Bountiful Acres
Melodye McLeroy
PO Box 41, Thackerville, OK 73459
940-768-8055
melodyes.tunes@gmail.com

Entry 69 - Pen of 2 - Ewes

Donelan Dorpers 2401 EF554815

B: 01/02/2024 Single Fullblood
S: Twin County Dorpers 0799 RF119428
S: Twin County Dorpers 0516 RF092430
D: Twin County Dorpers 0536 EF109080
D: Donelan Wh Dorpers D50 EF167194
S: Donelan Dorpers 117W RF156297
D: Coyote Creek Farms 1938 EF131278

Donelan Dorpers 2408 EF554816

B: 01/17/2024 Single Fullblood
S: Twin County Dorpers 0799 RF119428
S: Twin County Dorpers 0516 RF092430
D: Twin County Dorpers 0536 EF109080
D: Donelan Wh Dorpers D43 EF167186
S: Donelan Dorpers 117W RF156297
D: RF 7150 EF150818

Entry 61 - Pen of 2 - Yearling Ewes

Bountiful Acres BA1146 EF198459

B: 02/08/2025 Single Fullblood
S: Axtell Quality Dorpers 23076 RF187095
S: Axtell Quality Dorpers 22227 RF174797
D: Axtell Quality Dorpers 22105 EF174814
D: Bountiful Acres 1027 EF163558
S: Wildcat PJG 1903 RF133891
D: Double K Dorpers KK2703 EF110751

Bountiful Acres 1137 EP197350

B: 01/22/2025 Single Purebred
S: Axtell Quality Dorpers 23076 RF187095
S: Axtell Quality Dorpers 22227 RF174797
D: Axtell Quality Dorpers 22105 EF174814
D: Bountiful Acres 1004RED EP159296
S: Wildcat PJG 1903 RF133891
D: Lewis White Dorpers 160199 EP117429



Specialized Assisted Reproduction Services for Sheep
and Goats On-Farm

Dr. Camilo Sánchez Arias | 321-999-4509

Pen of 3 White Dorper Commercial Ewes

Bountiful Acres
Melodye McLeroy
PO Box 41, Thackerville, OK 73459
940-768-8055
melodyes.tunes@gmail.com

Entry 62 - Pen of 3 - Commercial White Dorpers

Pen of 2 - Dorpers

Bluestem Dorpers
Corbin Dewitt
PO Box 123, Ponca City, OK 74602
918-637-6379
corbindewittrealtor@yahoo.com

Entry 44 - Pen of 2 - Aged Ewes

Smith Select Dorpers 2201 EF171499

B: 04/08/2022 Single Fullblood
S: S and R Dorpers 24 RF132633
S: Flying A Dorpers 1914 RF138044
D: Cornerstone Dorpers 1712 EF113197
D: Mountain Valley Dorpers 14 EF109875
S: Flying A Dorpers 1914 RF138044
D: Cornerstone Dorpers 1712 EF113197

Ellis Ranch 0216 EF190886

B: 02/05/2024 Single Fullblood
S: RR Dorpers 2025 RF152649
S: RR Dorpers 836 RF127538
D: RR Dorpers 935 EF136442
D: Smith Select Dorpers 2103 EF146649
S: RR Dorpers 800 RF129022
D: Wilson Ranch 1599 EF096008

Entry 45 - Pen of 2 - Aged Ewes

Ellis Ranch 0207 EF190883

B: 12/01/2023 Single Fullblood
S: RR Dorpers 2025 RF152649
S: RR Dorpers 836 RF127538
D: RR Dorpers 935 EF136442
D: Ellis Ranch 149 EF168665
S: RR Dorpers 2025 RF152649
D: Ellis Ranch 15 EF124141

Ellis Ranch 0166 EF173885

B: 09/11/2022 Single Fullblood
S: RR Dorpers 2025 RF152649
S: RR Dorpers 836 RF127538
D: RR Dorpers 935 EF136442
D: Ellis Ranch 100 EF158811
S: Ellis Ranch 66 RF143051
D: Ellis Ranch 34 EF132964

Entry 46 - Pen of 2 - Yearling Ewes

Greene Acres Dorpers 4253 EP201127

B: 09/17/2024 Twin Purebred
S: Twin Ridges 20659 RF153741
S: Icon B 6165 RF107458
D: Twin Ridges 17-1312 EF131054
D: Green Acres Dorper 4169 EP162042
S: Centre Del Farm 0122 RF140242
D: Greene Acres Dorpers 4117 EP140579

Jennings Dorpers 1573

B: 09/30/2024 Twin Fullblood
S: HC 6 3407 RF161276
S: HC 6 3081 RF124861
D: HC 6 2905 EF111994
D: HC 6 3300 EF145524
S: Amarula 166114 RF166114AU
D: HC 6 3109 EF131214

Triple T Farm
TJ Penland
PO Box 582, Dumas, TX 79029
806-717-7423
bigbearxpress325@gmail.com

Entry 42 - Pen of 2 - Fall Ewes

Triple T Farm 0645 EP550262

B: 06/30/2025 Twin Purebred
S: Mirror C 584 RF158377
S: B Cook Dorpers 19-121 RF133692
D: Conner Cowdrey 176 EF115834
D: Valencia Dorpers 0110 EP159198
S: Central NM Dorpers 0111 RF113140
D: Valencia Dorpers 5 EP126242

Quarter Circle T 2489 EF550890

B: 09/20/2025 Twin Fullblood
S: RR Dorpers 2201 RF170569
S: RR Dorpers North 2042 RF144234
D: RR Dorpers 2030 EF162417
D: Quarter Circle T 2355 EF176790
S: EGGS 1401 RF092448
D: Quarter Circle T 1015 EF128559

DVAuction
Broadcasting Real-Time Auctions

Visit www.DVAuction.com
and Register Today!

For General Questions Please Contact Our Office:
(402) 316-5460 or support@dvauction.com



Pen of 2 - Dorpers

San Juan Dorpers
Jonna Sandoval
14 CR 4904, Bloomfield, NM 87413
505-330-8277
jonnasandoval@hotmail.com

Entry 30 - Pen of 2 - Fall Ewes

San Juan Dorpers 360 EF551608

B: 08/24/2025 Single Fullblood
S: Axtell Quality Dorpers 23147 RF194765
S: Axtell Quality Dorpers 21074 RF170464
D: Mountain Valley Dorpers 97 EF159021
D: San Juan Dorpers 311 EF192173
S: San Juan Dorpers 239 RF172786
D: San Juan Dorpers 051 EF108343

San Juan Dorpers 365 EF551613

B: 09/03/2025 Single Fullblood
S: Axtell Quality Dorpers 23147 RF194765
S: Axtell Quality Dorpers 21074 RF170464
D: Mountain Valley Dorpers 97 EF159021
D: San Juan Dorpers 356 EF199127
S: Axtell Quality Dorpers 21094 RF170467
D: San Juan Dorpers 177 EF149400

Entry 31 - Pen of 2 - Yearling Ewes

San Juan Dorpers 335 EF548753

B: 12/25/2024 Twin Fullblood
S: Axtell Quality Dorpers 23147 RF194765
S: Axtell Quality Dorpers 21074 RF170464
D: Mountain Valley Dorpers 97 EF159021
D: San Juan Dorpers 253 EF172800
S: Axtell Quality Dorpers 21094 RF170467
D: San Juan Dorpers 189 EF160373

San Juan Dorpers 349 EF548767

B: 01/09/2025 Twin Fullblood
S: Axtell Quality Dorpers 21094 RF170467
S: Burrawang 153309 RF153309AU
D: Burrawang 170946 EF170946AU
D: San Juan Dorpers 220 EF172114
S: Brandwein Dorper DCD0104 RF137853
D: Shady Lane Dorpers SLD234 EF129378

Entry 32 - Pen of 2 - Yearling Ewes

San Juan Dorpers 350 EF548768

B: 01/09/2025 Twin Fullblood
S: Axtell Quality Dorpers 21094 RF170467
S: Burrawang 153309 RF153309AU
D: Burrawang 170946 EF170946AU
D: San Juan Dorpers 225 EF172119
S: Brandwein Dorper DCD0104 RF137853
D: San Juan Dorpers 066 EF115509

San Juan Dorpers 329 EF199134

B: 09/11/2024 Twin Fullblood
S: Axtell Quality Dorpers 21094 RF170467
S: Burrawang 153309 RF153309AU
D: Burrawang 170946 EF170946AU
D: San Juan Dorpers 245 EF172792
S: Axtell Quality Dorpers 21094 RF170467
D: Shady Lane Dorpers 193 EF111003

Entry 34 - Pen of 2 - Yearling Ewes

San Juan Dorpers 351 EF548769

B: 01/10/2025 Twin Fullblood
S: Axtell Quality Dorpers 21094 RF170467
S: Burrawang 153309 RF153309AU
D: Burrawang 170946 EF170946AU
D: Canones Creek Dorpers SLD 344 EF157469
S: Shady Lane Dorpers 209 RF111917
D: Shady Lane Dorpers SLD305 EF129422

San Juan Dorpers 346 EF548764

B: 01/04/2025 Triplett Fullblood
S: Axtell Quality Dorpers 21094 RF170467
S: Burrawang 153309 RF153309AU
D: Burrawang 170946 EF170946AU
D: Mountain Valley Dorpers 14 EF109875
S: SR Ranch 0037 RF093620
D: 2S Bar 162 EF088613



SAN JUAN DORPERS, BLOOMFIELD, NM
505-330-8277

Pen of 2 - Dorpers

Wold Dorpers
Debbie Wold
12255 FM 278, Terrell, TX 75161
469-595-1752
dwold61@gmail.com

Entry 13 - Pen of 2 - Yearling Ewes

Wold Dorpers 336 EF200274

B: 01/01/2025 Single Fullblood
S: EGGS 514 RF141628
S: EGGS 425 RF127622
D: EGGS 1167 EF123988
D: Wold Dorpers 0138 EF171661
S: RR Dorpers North 2020 RF146456
D: Poetry Dorpers 0604 EF110775

Wold Dorpers 340 EF200278

B: 01/22/2025 Twin Fullblood
S: HC 6 3443 RF167387
S: NK Ranches Inc 1766 RF120160
D: Emsoff Livestock 0891 EF124210
D: Conner Cowdrey 176 EF115834
S: Wold Dorpers 239 EF166610
D: RR Dorpers North 2020 RF146456

Entry 15 - Pen of 2 - Yearling Ewes

Wold Dorpers 337 EF200274

B: 01/07/2025 Twin Fullblood
S: HC 6 3443 RF167387
S: NK Ranches Inc 1766 RF120160
D: HC 6 2924 EF111995
D: Hanna Dorpers K 2349 EF180491
S: Hanna Dorpers K 2008 RF145048
D: Hanna Dorpers 1696 EF110932

Wold Dorpers 341 EF200279

B: 01/20/2025 Single Fullblood
S: EGGS 514 RF141628
S: EGGS 425 RF127622
D: EGGS 1167 EF123988
D: Wold Dorpers 302 EF184584
S: HC 6 3443 RF167387
D: Wold Dorpers 239 EF166610

Pen of 3 Dorper Commercial Ewes

Triple T Farm
TJ Penland
PO Box 582, Dumas, TX 79029
806-717-7423
bigbearexpress325@gmail.com

Entry 43 - Pen of 3 - Commercial Dorpers



DVAuction

Broadcasting Real-Time Auctions

Never Miss An Auction Again!
Watch & Bid online for FREE!

**Visit www.DVAuction.com
and Register Today!**

For General Questions Please Contact Our Office:
(402) 316-5460 or support@dvauction.com

*The Mid American Dorper Breeders would like
to Thank all of our catalog advertisers for their
sponsorship to help make this event possible.*

*Thank you for Coming and
Hope to See You Next Year!*