

2024 SUNFLOWER YOUTH SHOW

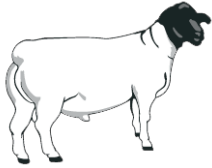

May 17, 2024

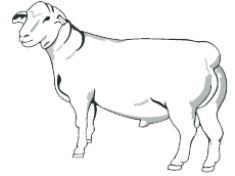

Kansas State Fairgrounds • Hutchinson, Kansas

YOUTH CONSIGNOR *Packet*

Breeding Sheep Classes - Separate Divisions for Dorpers and White Dorpers

- A) Yearling Rams (born September 1, 2022 - August 31, 2023)
- B) Yearling Ewes (born September 1, 2022 - August 31, 2023)
- C) Early Fall Rams (born September 1, 2023 - October 31, 2023)
- D) Early Fall Ewes (born September 1, 2023 - October 31, 2023)
- E) Late Fall Rams (born November 1, 2023 - December 31, 2023)
- F) Late Fall Ewes (born November 1, 2023 - December 31, 2023)
- G) Winter Ewe Lambs (born January 1, 2024 - February 28, 2024)

Show Rules

1. All exhibitors must be ADSBS individual members in good standing (2024 dues paid).
2. All sheep shown must be ADSBS registered in the name of the youth member (not family, farm or ranch).
3. There is no minimum age for exhibitors, but the youth exhibitor must show their animal by controlling the head. Another youth exhibitor may assist as healer to set hind legs.
4. All animals must be properly washed and sheared.
5. Sheep may be shown with or without halters in all classes.
6. Entry fee is \$5.00 per head.
7. Youth Show sheep should arrive no later than 11:00 AM, checked in by 1:00 PM on Friday, May 17th. Show will begin immediately following the Open Show on Friday afternoon. All sheep must be removed from Hutchinson Fairgrounds by 10:00 AM Sunday.
8. All sheep brought to the Hutchinson Fairgrounds must be listed on a proper Interstate Health Certificate, and must carry USDA scrapie identification tags.
9. Awards placed first through fifth.

ENTRIES POSTMARKED BY APRIL 23rd. Checks payable to Mid American Dorper Breeders and mailed to:

Freddy Rossouw
1677 E 250 Lane
Phillipsburg KS 67661

Sponsored By:

Mid American Dorper Breeders



For further information:

Freddy Rossouw • (785) 533-4444
deercreekdorpers@gmail.com

Sunflower Youth Show
Hutchinson, Kansas * May 17th, 2024
ENTRY FORM

Exhibitor Name: _____

Address _____

City, State, Zip _____

Phone _____ Email _____

Age _____

Consignors agree to be bound by the rules, terms and conditions of the sale. Violation will result in the right to consignor being revoked for one year from the date of offense.

ENTRY SUMMARY

_____ head @ \$5/hd = _____

Total = _____ (checks made to Mid American Dorper Breeders)

ENTRIES MUST BE POSTMARKED BY April 23, 2024

Please note, you DO NOT need to submit complete pedigree information. We will pull that information from the ADSBS registration database.

____ **Dorper** ____ **White Dorper** ____ Yearling Ram ____ Early Fall Ram ____ Late Fall Ram
____ Yearling Ewe ____ Early Fall Ewe ____ Late Fall Ewe ____ Winter Ewe Lamb

Animal's Flock Name & Number _____ Registration Number _____ Birthdate _____

____ **Dorper** ____ **White Dorper** ____ Yearling Ram ____ Early Fall Ram ____ Late Fall Ram
____ Yearling Ewe ____ Early Fall Ewe ____ Late Fall Ewe ____ Winter Ewe Lamb

Animal's Flock Name & Number _____ Registration Number _____ Birthdate _____

____ **Dorper** ____ **White Dorper** ____ Yearling Ram ____ Early Fall Ram ____ Late Fall Ram
____ Yearling Ewe ____ Early Fall Ewe ____ Late Fall Ewe ____ Winter Ewe Lamb

Animal's Flock Name & Number _____ Registration Number _____ Birthdate _____

Dorper **White Dorper** Yearling Ram Early Fall Ram Late Fall Ram
 Yearling Ewe Early Fall Ewe Late Fall Ewe Winter Ewe Lamb

Animal's Flock Name & Number Registration Number Birthdate

Dorper **White Dorper** Yearling Ram Early Fall Ram Late Fall Ram
 Yearling Ewe Early Fall Ewe Late Fall Ewe Winter Ewe Lamb

Animal's Flock Name & Number Registration Number Birthdate

Dorper **White Dorper** Yearling Ram Early Fall Ram Late Fall Ram
 Yearling Ewe Early Fall Ewe Late Fall Ewe Winter Ewe Lamb

Animal's Flock Name & Number Registration Number Birthdate

Dorper **White Dorper** Yearling Ram Early Fall Ram Late Fall Ram
 Yearling Ewe Early Fall Ewe Late Fall Ewe Winter Ewe Lamb

Animal's Flock Name & Number Registration Number Birthdate

Dorper **White Dorper** Yearling Ram Early Fall Ram Late Fall Ram
 Yearling Ewe Early Fall Ewe Late Fall Ewe Winter Ewe Lamb

Animal's Flock Name & Number Registration Number Birthdate

Dorper **White Dorper** Yearling Ram Early Fall Ram Late Fall Ram
 Yearling Ewe Early Fall Ewe Late Fall Ewe Winter Ewe Lamb

Animal's Flock Name & Number Registration Number Birthdate